



© Crown copyright and database rights 2015 Ordnance Survey 100018668



South and Vale GIS
Printed on 17 June 2015
at a scale of 1:1,034



South Oxfordshire District Council is licensed to use Ordnance Survey mapping for its own business use as a member of the Public Sector Mapping Agreement.

Persons viewing this mapping should contact Ordnance Survey copyright for advice where they wish to use Ordnance Survey mapping for their own use.

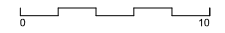

NOTE:
ALL DIMENSIONS MUST BE CHECKED ON SITE AND NOT SCALED FROM THE DRAWING.
FOR USER'S PRECISE NAMED LOCATION ONLY. COPYRIGHT RESERVED.

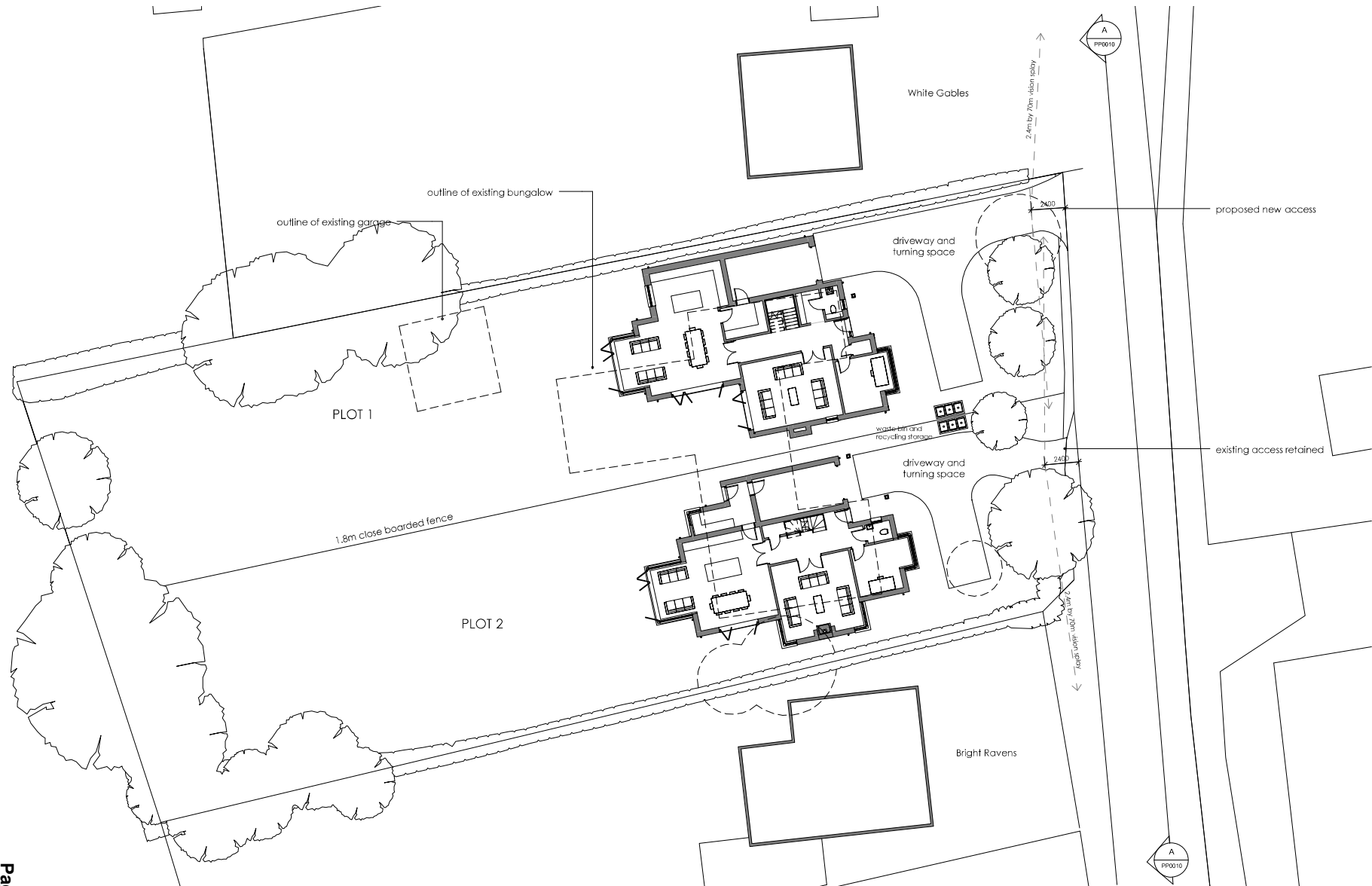

revision	date	description
A	25/03/15	Layout Alterations to Plot 1

status:
PLANNING

project file:
PROPOSED RESIDENTIAL DEVELOPMENT,
HALF ACRE, WALLINGFORD ROAD,
SOUTH STOKE, OXON.
drawing file:
PROPOSED SITE PLAN

client name:
BENTIER HOMES

ref issued: 05/03/15
drawn: DC
scale: 1:200 @ A2

info/drawing no/revision:
15017 - PP0011 - A

The Studio, 70 Church Road, Wheatley, Oxford, OX33 1LZ
01865 873936 | info@andersonorr.com | www.andersonorr.com

SECTION A-A

BRIGHT RAVENS PLOT 2 PLOT 1 APPROVED SCHEME AT WHITE GABLES

0 10
 NOTE: ALL DIMENSIONS MUST BE CHECKED ON SITE AND NOT SCALED FROM THE DRAWING.
 FOR SEVERAL SPECIFIC NAMED LOCATIONS ONLY. COPYRIGHT RESERVED.



dash circle indicates existing trees to be removed

existing hedge and tree belt to be retained

proposed planting

revision date description
 status
PLANNING
 project file:
 PROPOSED RESIDENTIAL DEVELOPMENT,
 HALF ACRE, WALLINGFORD ROAD,
 SOUTH STOKE, OXON.
 drawing file:
 PROPOSED SITE PLAN AND SECTION
 client name:
 BENTIER HOMES
 first issued: 05/03/15 drawn: DC scale: 1:200 @ A2
 info/drawing instructions:
15017 - PP0010 -
 The Studio, 70 Church Road, Wheatley, Oxford, OX33 1LZ
 01865 873936 | info@andersonorr.com | www.andersonorr.com

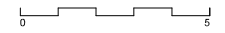

NOTE:
ALL DIMENSIONS MUST BE CHECKED ON SITE AND NOT SCALED FROM THE DRAWING.
FOR USER'S REFERENCE NAMED LOCATION ONLY. COPYRIGHT RESERVED.

ACCOMMODATION SCHEDULE	
GROUND FLOOR GIA	- 136.2sqm / 1466sqft
FIRST FLOOR GIA	- 109.5sqm / 1178sqft
TOTAL GIA	- 245.7sqm / 2644sqft



EAST ELEVATION



NORTH ELEVATION



WEST ELEVATION



SOUTH ELEVATION

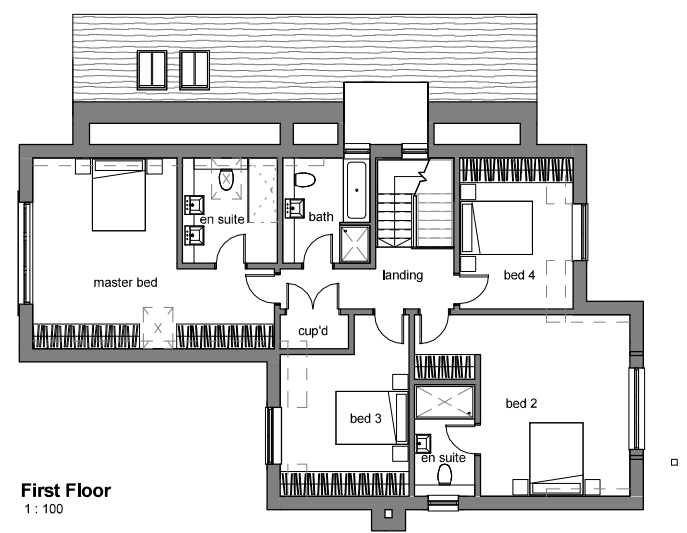
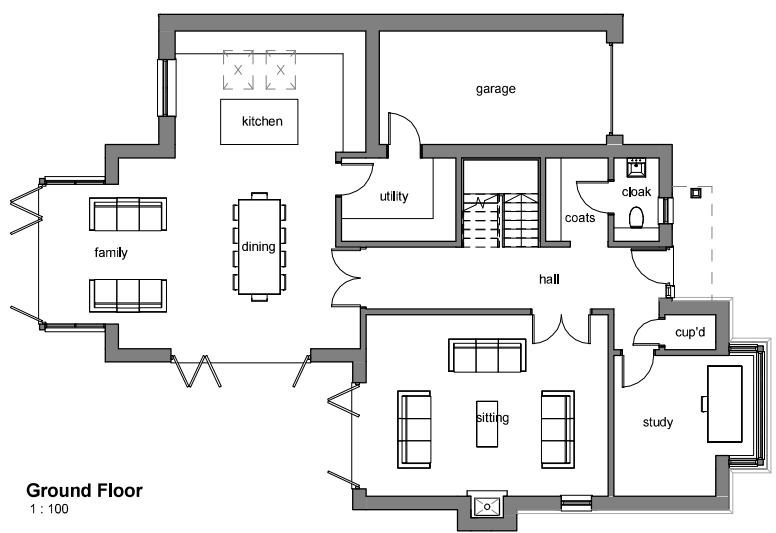

A 1100115 LAYOUT REVISED
revision date description
status
PLANNING
project file
PROPOSED RESIDENTIAL DEVELOPMENT,
HALF ACRE, WALLINGFORD ROAD,
SOUTH STOKE, OXON.
drawing file
PROPOSED PLANS & ELEVATIONS -
PLOT 1
client name
BENTNER HOMES
file created
03/03/15
drawn
DC
scale
1:100 @ A2
info@andersonorr.com
15017 - P1001 - A
The Studio, 70 Church Road, Wheatley, Oxford, OX33 1LZ
01865 873936 | info@andersonorr.com | www.andersonorr.com

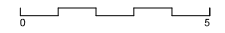

NOTE:
ALL DIMENSIONS MUST BE CHECKED ON SITE AND NOT SCALED FROM THE DRAWING.
FOR USE BY THE CLIENT FOR INFORMATION ONLY. COPYRIGHT RESERVED.

ACCOMMODATION SCHEDULE	
GROUND FLOOR GIA	- 120.65sqm / 1298sqft
FIRST FLOOR GIA	- 112.95sqm / 1215sqft
TOTAL GIA	- 233.55sqm / 2513sqft



EAST ELEVATION



SOUTH ELEVATION



WEST ELEVATION



NORTH ELEVATION

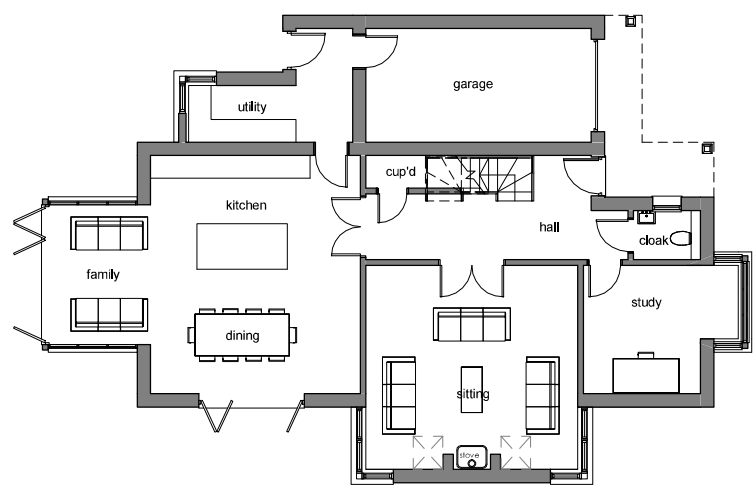

Ground Floor
1 : 100

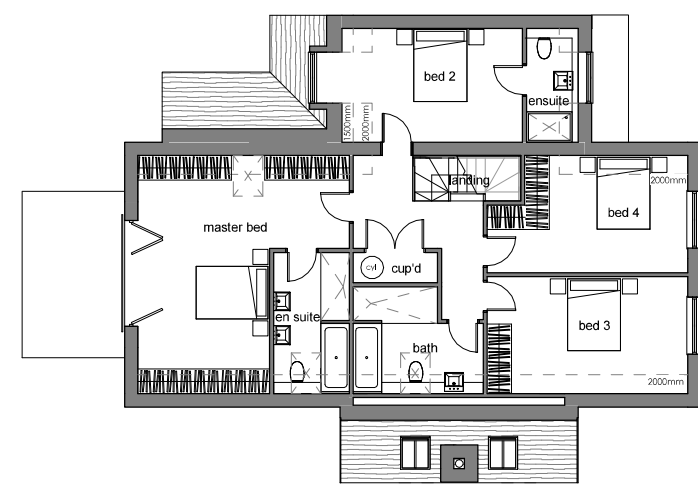

First Floor
1 : 100

revision	date	description
status		
PLANNING		
project file		
PROPOSED RESIDENTIAL DEVELOPMENT, HALF ACRE, WALLINGFORD ROAD, SOUTH STOKE, OXON.		
drawing file		
PROPOSED PLANS & ELEVATIONS - PLOT 2		
client name		
BENTLER HOMES		
file saved	drawn	scale
05/03/15	DC	1:100 @ A2
info/drawing file path/location		
15017 - P2001 -		
The Studio, 70 Church Road, Wythelieu, Oxford, OX33 1LZ 01865 873936 info@andersonorr.com www.andersonorr.com		

This page is intentionally left blank